

## Department Process for Registration for Firms

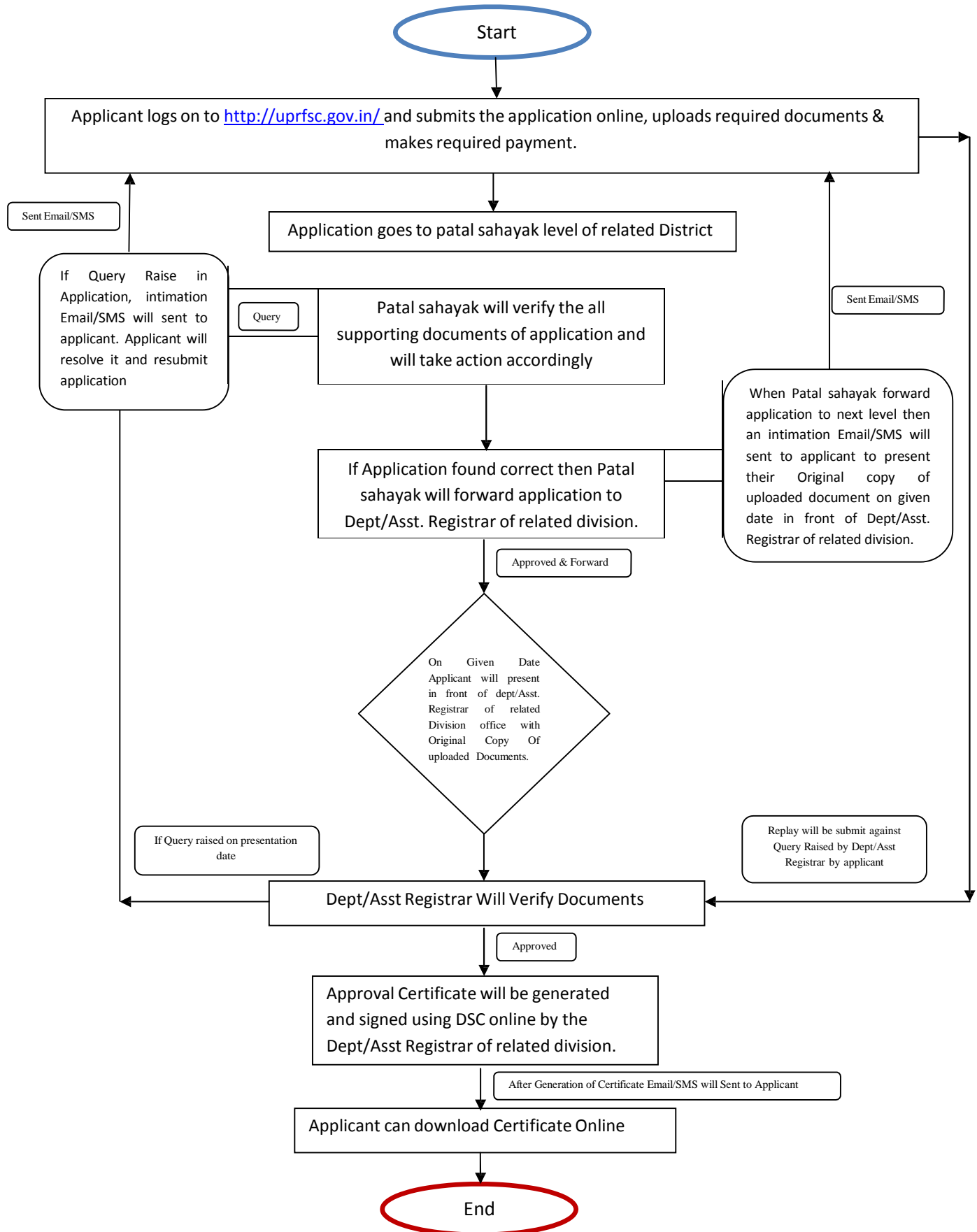

Supporting document list for firm's registration:

1. Partnership deed
2. Affidavit
3. Partner's scan documents like Photo, Signature, ID Proof, Pan Card and Address Proof.

## Department Process for Registration for Society

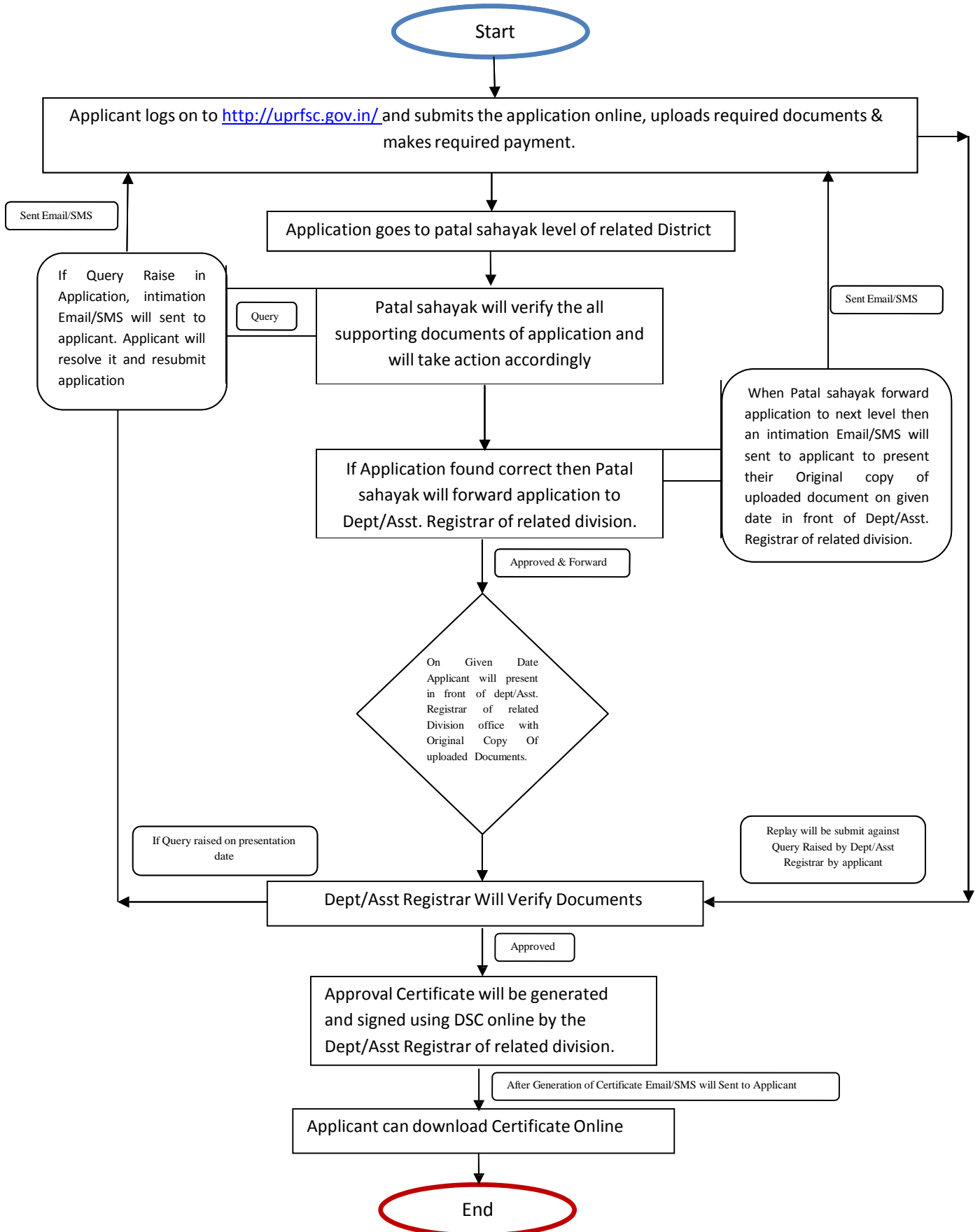

Supporting document list for Society registration:

1. Affidavit
2. Scan documents of office bearers and members like Photo, Signature, ID Proof, and Address Proof.
3. Proceeding of Society Meeting.